Proceedings of ICEGEE 2025 Symposium: Sensor Technology and Multimodal Data Analysis 2025
DOI: 10.54254/2753-8818/2025.AU25338

Reasons Why Policy Makers Prefer Top-level Design Strategies to Protect the Qinghai-Tibet Plateau

Fei Qi

Environmental Science Department, Xi'an Jiaotong-Liverpool University, Suzhou, China
FeiQi23@student.xjtlu.edu.cn

Abstract. As the highest and one of the most expansive plateaus on the planet, the Qinghai-Tibet Plateau holds a critical position in global climate regulation, biodiversity conservation, and human development. With the rapid advancement of modern society and increasing human activities, the Qinghai-Tibet Plateau faces significant threats of environmental degradation and ecological destruction caused by anthropogenic factors. Protecting this unique and fragile ecosystem is therefore an essential requirement not only for maintaining ecological balance but also for ensuring sustainable development in the region. In the process of ecological protection, strategies are typically implemented through a hierarchical framework that includes a top-down approach driven by government policies, scientific research, and institutional regulations, as well as a bottom-up approach rooted in community participation, local practices, and non-governmental organization initiatives. There is often a substantial gap and disconnect between these two approaches, which can hinder the overall effectiveness of conservation efforts. This paper explores how to select and integrate appropriate strategies to optimize protective outcomes. While a top-down approach tends to be more suitable for establishing broad conservation policies and regulatory frameworks on the Qinghai-Tibet Plateau, incorporating a bottom-up methodology is crucial for fostering local engagement, enhancing community-based conservation practices, and improving the overall efficacy of hierarchical management systems.

Keywords: Qinghai-Tibet Plateau, ecological protection, top-down strategy, bottom-up strategy, policy-making

1. Introduction

The Qinghai-Tibet Plateau, often referred to as the "Roof of the World," is a vast and geologically significant plateau covering approximately 2.5 million square kilometers in the southwestern part of China. It is the highest and one of the largest plateaus on Earth, with an average elevation exceeding 4,500 meters above sea level. The plateau is home to the world's youngest mountain range, the Himalayas, as well as Mount Everest, the highest peak in the world [1].

The Qinghai-Tibet Plateau is bordered by several countries, including India, Nepal, Bhutan, and Myanmar to the south, and extends into the Xinjiang Uyghur Autonomous Region, Qinghai Province, and the Tibet Autonomous Region of China. It is characterized by its harsh, cold climate and arid conditions, which have shaped a unique and fragile ecosystem [2].

© 2025 The Authors. This is an open access article distributed under the terms of the Creative Commons Attribution License 4.0 (https://creativecommons.org/licenses/by/4.0/).

DOI: 10.54254/2753-8818/2025.AU25338

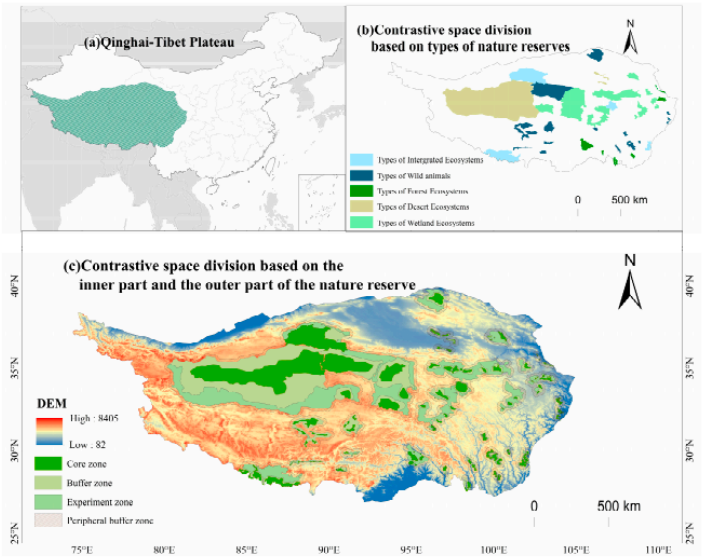

Figure 1. Location of the Qinghai–Tibet Plateau and the distribution of NRs and their functional zones [3]

The Qinghai-Tibet Plateau faces a multitude of ecological challenges that necessitate robust protective measures. Global warming has led to the melting of glaciers and permafrost, which are critical components of the plateau's ecosystem and contribute to the water supply of many rivers [3]. Figure 1 illustrates the functional zoning of various regions within the Qinghai-Tibet Plateau, highlighting its status as a highly dynamic and ecologically significant geomorphological unit.

The plateau is also experiencing severe grassland degradation, which, combined with the melting of glaciers, poses a threat to biodiversity and leads to soil erosion and desertification [4]. The increase in water levels of certain lakes, such as Siling Lake and Namtso, indicates changes in the hydrological cycle that could have broader ecological implications [5] Tourism and mountain climbing, if not properly managed, can lead to environmental stress. Measures such as permit requirements for climbers and restrictions on tourism activities near sensitive areas have been implemented to mitigate these impacts.

2. The importance of the Qinghai-Tibet Plateau

The Qinghai-Tibet Plateau is crucial for ecological security not only in China but also in Asia, being the source of many important rivers and home to a variety of unique aquatic and terrestrial organisms. Protecting this region's ecosystems is vital for maintaining biodiversity and ecological balance.

DOI: 10.54254/2753-8818/2025.AU25338

Table 1. The overview of mineral resources on the Tibet Plateau (provided by National Tibetan Plateau)

Number	Year	Iron ore Reserves	Chromium Iron Ore Reserves	Copper Reserves	Boron Ore Reserves	Salt Reserves	Graphite Reserves	Gypsum Reserves	Coal Reserves	Peat Reserves
0	1988	3.23	440.5	11.58	123.8	1.4	243.7	12.2	4641.9	813.7
1	1989	3.23	440.5	11.58	123.8	1.4	243.7	12.2	4641.9	813.7
2	1990	3.23	440.5	11.58	123.8	1.4	243.7	12.2	4641.9	813.7
3	1991	3.23	440.5	11.58	123.8	1.4	243.7	12.2	4641.9	813.7
4	1993	3.23	440.5	11.58	161.6	4.42	243.7	12.2	4789.5	813.7
5	1994	3.23	440.5	11.58	161.6	4.42	243.7	12.2	4789.5	813.7

Table 1 presents the various resource reserves of the Qinghai-Tibet Plateau, indicating its abundant natural resource endowment. Although the government has made Law of the People's Republic of China on the Ecological Protection of the Qinghai-Tibet Plateau, there are challenges such as insufficient protection in some atypical and local protected areas, human activities, climate change, and economic development pressures that threaten the ecological integrity of the plateau. Human pressure has been found to be generally high in the east and low in the west, with an overall increasing trend from 2000 to 2020 [6]. To sum up, it is important to strengthen protection of the Qinghai-Tibet Plateau.

3. Governance strategies for protecting the Qinghai-Tibet Plateau

During the protection of Tibet Plateau, there are two governance strategies depending on the starting point of governance.

3.1. Bottom-up strategy

Bbottom-up strategy begins at the grassroots level, often involving local communities and stakeholders directly affected by environmental issues. This strategy often emphasizes local knowledge and solutions that are tailored to the specific conditions and needs of the plateau region [7]. The government, which takes the bottom-up strategy, encourages active participation from the ground up, which can lead to greater ownership and commitment to the environmental protection efforts. As a result, it allows for flexibility and the ability to quickly respond to and adapt strategies based on local feedback and conditions.

A bottom-up strategy leads to a lack of coordination and consistency in environmental protection efforts across different regions or communities [7]. Local communities, the main body of policy implementation, may lack the financial and technical resources needed to effectively implement and maintain environmental protection measures. What’s more, different communities or stakeholders may have conflicting interests, leading to disputes over environmental management and resource

DOI: 10.54254/2753-8818/2025.AU25338

use. The strategy is difficult to predict the future results. Without strong central oversight, there may be a lack of enforcement of environmental regulations, leading to non-compliance or exploitation.

3.2. Top-down strategy

Top-down strategy. starts at the top level, typically involving government agencies or large environmental organizations that set policies and regulations. This strategy concentrates on broad, systemic changes that can be implemented across the entire plateau region or even nationally. With the backing of legal and regulatory power, it can facilitate the enforcement of environmental protection measures [8]. It can provide a coordinated approach to environmental protection, ensuring uniformity and compliance with established standards.

This methodology may result in decision-making processes that inadequately incorporate regional expertise and contextual factors, thereby potentially yielding suboptimal or unsuitable interventions. There might be a disconnect between the central authority's directives and the needs and desires of local communities, leading to a lack of community support and participation [9]. As top-down initiatives can be slowed by bureaucratic processes, it may delay the implementation of necessary environmental protections. The location of Qinghai Tibet Plateau is remote. Centralized control may not always allocate resources effectively to the areas of greatest need due to a lack of localized understanding [10]. Without enough communication between the center and the local, there can be resistance from local communities or stakeholders who feel that their autonomy is being compromised.

The best way to protect Qinghai Tibet Plateau is to combine the strengths of both top-down and bottom-up strategies to protect the environment of Qinghai Tibet Plateau. The top-down strategy can offer the necessary regulatory framework and resources, while the bottom-up strategy can ensure that these measures are appropriately tailored and embraced by local communities. This integrated approach ensures that environmental protection efforts are both broad-reaching and sensitive to local conditions, increasing the likelihood of successful and sustainable outcomes.

4. Advantages of top-down strategy

4.1. Resource utilization

A top-down strategy is crucial for the efficient use of limited resources in a vast and ecologically sensitive area like the plateau. By starting with an understanding of the overall goals and objectives of environmental protection, lawmakers can prioritize initiatives that contribute to these goals and allocate resources accordingly. This approach ensures that resources are directed towards projects that have the most significant impact on achieving the plateau's environmental objectives.

Secondly, the top-down approach can overcome the potential downsides of the bottom-up strategy, such as inconsistency across different areas and slower decision-making processes due to the need for input and buy-in from a broader range of stakeholders. In the context of the Qinghai-Tibet Plateau, where urgent and coordinated action is often required, the top-down strategy can ensure a more rapid and unified response to environmental challenges.

Moreover, the top-down strategy can facilitate better coordination and oversight of resource utilization. This is particularly important in a region where environmental issues often transcend local boundaries. Centralized management can prevent overcommitment or underutilization of resources, ensuring that they are used effectively and in line with strategic priorities.

DOI: 10.54254/2753-8818/2025.AU25338

Additionally, the top-down approach can leverage the power of capacity planning software to predict resource requirements based on current data, simplifying the process of planning for upcoming projects and endeavors [11]. This technology can provide valuable insights and control, helping to optimize resource utilization and adapt to changes in a dynamic environment.

However, it is important to note that while the top-down strategy offers these advantages in resource utilization, it should not exclude the valuable insights and local knowledge that can be gained from a bottom-up approach. It is also important to take the bottom-up approach as an assist.

4.2. Strategic consistency

Firstly, a top-down strategy ensures that all stakeholders are working towards a unified vision and set of objectives. This is essential for the Qinghai-Tibet Plateau, where environmental policies need to be uniformly applied across a vast and ecologically diverse area [12]. The plateau's ecosystem does not align with administrative boundaries, necessitating a cohesive approach to environmental protection.

Secondly, by centralizing decision-making, lawmakers can establish standardized practices for environmental conservation and restoration. This reduces the risk of conflicting or contradictory strategies being implemented in different regions of the plateau, ensuring that all efforts contribute to the overall goal of ecosystem preservation [11].

Thirdly, a top-down approach allows for clear prioritization of environmental issues based on scientific evidence and expert analysis. This ensures that the most critical and pressing concerns are addressed first, with a structured plan for subsequent actions.

4.3. Efficiency in implementation

The top-down strategy enables a rapid response to environmental emergencies [10]. Decisions can be made swiftly at the top level and implemented immediately across the entire region, without the need for extensive consultation or consensus-building processes that might delay action.

With a clear chain of command, the execution of environmental policies and projects is simplified. There is no ambiguity about who is responsible for what, and each level of the hierarchy knows exactly what actions to take, leading to more efficient use of resources and manpower [8].

Centralized planning allows for better optimization of resources. Lawmakers can assess the availability of financial, human, and technical resources and allocate them where they are most needed, ensuring that every effort is concentrated on achieving the maximum impact.

In some cases, local communities may resist changes that they perceive as threatening to their livelihoods or traditions [2]. A top-down strategy can help overcome this resistance by imposing regulations that protect the environment, even if they are initially met with opposition.

Top-down strategies are more likely to take a long-term perspective, which is crucial for environmental protection. Lawmakers can set and enforce long-term goals that may not be immediately popular but are essential for the sustainable management of the plateau's resources.

4.4. Coordination

The Qinghai-Tibet Plateau is a site with a large area and a diverse internal structure. This requires the protection to be scientific and careful. The government has the compulsory force of the state to ensure implementation and summon the nation’s strength for the most scientific research and investigation [1].

DOI: 10.54254/2753-8818/2025.AU25338

Firstly, the top-down approach provides a unified sense of direction from upper management to all organizational levels, which is essential for the Qinghai-Tibet Plateau, where environmental initiatives need to be consistent across vast and varied regions. This centralized coordination can prevent the fragmentation that can occur with a bottom-up approach, where teams might prioritize their own needs without considering the organization as a whole [7].

Secondly, the top-down strategy allows for efficient decision-making and rapid communication of decisions, updates, and changes. This is particularly important in environmental protection where timely responses to issues, such as climate change or biodiversity loss are critical. The top-down approach ensures that all departments and stakeholders are informed and aligned with the latest strategies and policies.

Thirdly, the top-down approach can facilitate better coordination and oversight of environmental efforts across different regions and departments. This is crucial for the Qinghai-Tibet Plateau, where environmental issues often require a coordinated response from various stakeholders [3]. Centralized management can ensure that all efforts are aligned and that resources are used effectively.

However, the top-down approach should not completely exclude the valuable insights and local knowledge that can be gained from a bottom-up approach. For instance, lower-level employees often have a deep understanding of operational challenges and can provide practical solutions that might escape the notice of the leadership team. Therefore, we need to take the bottom-up approach as an assist.

5. Conclusion

A hierarchical approach to safeguarding the Qinghai-Tibet Plateau is favored owing to its benefits in maintaining strategic coherence, facilitating inter-agency coordination, and optimizing implementation efficiency and resource allocation. The top-down approach provides a unified vision and standardized practices. It provides an ecologically sensitive and geographically expansive region like the plateau. It allows for clear prioritization of environmental issues and the establishment of a long-term perspective on conservation efforts.

Top-down strategy can facilitate rapid responses to environmental emergencies, simplify execution through a clear chain of command, optimize resource allocation, and overcome local resistance when necessary. These factors are vital for the timely and effective implementation of environmental policies and projects across the plateau.

The potential drawbacks of the top-down approach is the risk of ignoring local knowledge and needs, highlighting the importance of considering a bottom-up approach. By incorporating elements of the bottom-up strategy, lawmakers can ensure that local insights and adaptability are not overlooked. This hybrid approach leverages the strengths of both strategies, fostering a more inclusive, sustainable, and effective environmental protection plan for the Qinghai-Tibet Plateau.

Ultimately, the choice of strategy should be informed by the specific context and challenges faced in the region. While the top-down strategy offers significant benefits in terms of consistency and efficiency, it must be complemented by mechanisms that allow for local input and flexibility to address the unique and complex environmental issues of the Qinghai-Tibet Plateau effectively.

References

[1] Lin, Z., Xiao, Y. and Ouyang, Z. (2021) Assessment of ecological importance of the Qinghai-Tibet Plateau based on Ecosystem Service Flows, Journal of Mountain Science, SpringerLink. 18(7): 1725-1736.

[2] Sidder, A. (2023) Earth's third pole and its role in global climate, Eos Science Bulletin. 64:2938-2948

DOI: 10.54254/2753-8818/2025.AU25338

[3] Jiang, M., Zhao, X. Wang R. Yin L. Zhang B. (2023) Assessment of Conservation Effectiveness of the Qinghai–Tibet Plateau Nature Reserves from a Human Footprint Perspective with Global Lessons, Land, 12, 869.

[4] Xu, K., et al. (2022) Effectiveness of protection areas in safeguarding biodiversity and ecosystem services in Tibet Autonomous Region, Nature News.

[5] Foggin, J.M. (2018) Environmental conservation in the Tibetan Plateau Region: Lessons for China's belt and road initiative in the mountains of Central Asia, MDPI.

[6] Yuan, X. et al. (2023) Eco-asset variations and their driving factors in the Qinghai–tibet plateau, China, under the context of Global Change, MDPI.

[7] Hansani, Bandara. (2024) Top-Down Vs. Bottom-Up: Which Approach is Better for Your Business? Available at:https://creately.com/guides/top-down-vs-bottom-up/

[8] Fu, M. et al. (2023) Evaluation of the protection effectiveness of natural protected areas on the Qinghai–tibet plateau based on Ecosystem Services, MDPI.

[9] Tomas M. Koontz and Jens Newig. (2014) From planning to implementation: Top-down and bottom-up approaches for Collaborative Watershed Management. Policy Studies Journal. The Intersector Project.

[10] Fan, Y., et al. (2022) Measuring qinghai-tibet plateau's sustainability, Sustainable Cities and Society. Available at: https://www.sciencedirect.com/science/article/abs/pii/S221067072200376

[11] Kate, E. E. (2023) Top-down vs. bottom-up approach, Smartsheet, Available at: https://www.smartsheet.com/top-down-bottom-up-approach

[12] Hua Liu, et al. (2023) Identifying ecological compensation areas for ecosystem services degradation on the Qinghai-Tibet Plateau. Journal of Cleaner Production, Volume 423, October 15.